



An Efficient Way to Store and Quickly Retrieve Legacy Information

Installing a new imaging or report management system can present challenges when it comes to old legacy data.

Goldleaf offers expert data conversion services for old check and document images, statements and reports along with our archival **Image & Report Viewer** solutions for managing the converted legacy data.

Data conversion involves two steps. In the first, the old data is converted into an industry standard format. After this, your organization has several options for the second step of storage and retrieval:

1. Place the converted data in a new Goldleaf standalone archive where all content can be easily searched and retrieved with our **Image & Report Viewers**.
2. Request Goldleaf to format the converted data to ingest into the new system.
3. Use a combination of 1 and 2 above, by placing the most current data in the new system and the older data in a standalone archive.

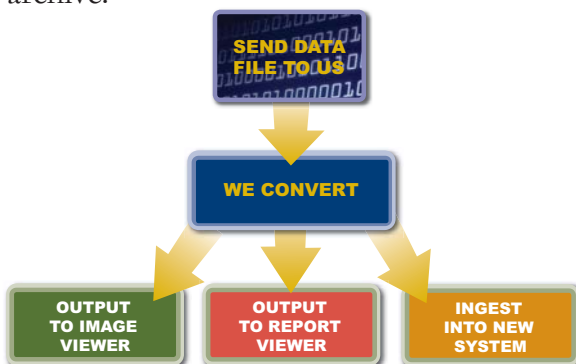

With the ability to convert data from more than 100 vendors, Goldleaf can work with you to help you find the best option for archival storage and quick, simple retrieval of your legacy data.

Key Features

- Powerful, easy-to-use search tools work with multiple fields and across date ranges
- Zoom and magnify functionality
- Prints single and multiple images or pages
- Changeable image or page orientation
- Backs-up on media of your choice

Image Viewer

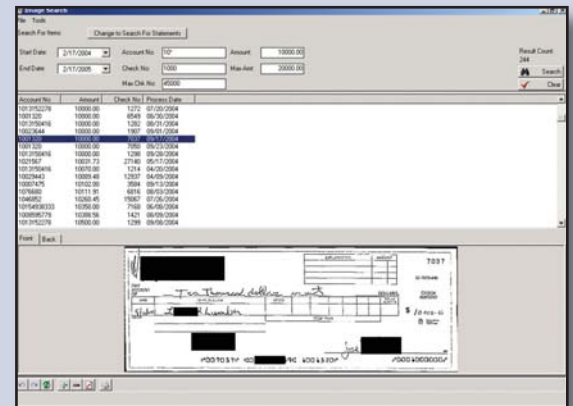

- View front and back of check items
- MICR information included in search fields
- Search ranges include amount, check number and date

Report Viewer

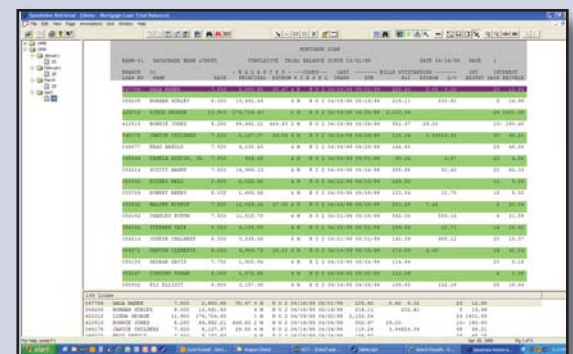

- Saves as PDF, Excel or text files
- File export capabilities
- Graphical and text annotations
- Column and row locking
- Page navigation
- Select by date tree or reports
- Optional self-contained CD or DVD disks

Technical Services & Support

We offer comprehensive training, integration and ongoing support services to ensure your continued success and satisfaction with our products. Responsiveness and effective communication are the goals of our technical services department. Support is available via telephone and the Internet. Our standard maintenance contract includes ongoing software upgrades and enhancements.

YOUR NEXT STEP - If you are looking for a way to streamline your access to legacy data, images and reports, please contact us at 800-450-3502 or DTinfo@goldleaf.com.



Other Goldleaf Solutions



Goldleaf Financial Solutions, Inc. (NASDAQ: GFSI), offers a complete package of integrated technology-based solutions for financial institutions and other businesses:

Conversion Services - We provide digital-to-digital conversion services for document and check images, statements, reports and data.

Merchant Capture - In-house remote deposit solution provides commercial bank customers the means to capture check images, make electronic deposits and improve treasury operations. Goldleaf's in-house system is licensed with no per item processing fees.

Remittance/Lockbox Processing - An image-based remittance/lockbox system banks can use to provide such services to commercial customers. Merchant Remit can be located in the bank's data center or at the customer site with remote deposits transmitted on demand.

Interactive Voice Response - Our interactive, open architecture voice and speech response system—with multifactor authentication in accordance with FFIEC guidelines—allows customers to access account information, initiate transactions and receive customized bank information by phone, 24 hours a day.

Enterprise Report Management - Report management system, available in-house or on an ASP basis, is installed in more than 1,000 banks and corporations worldwide.